

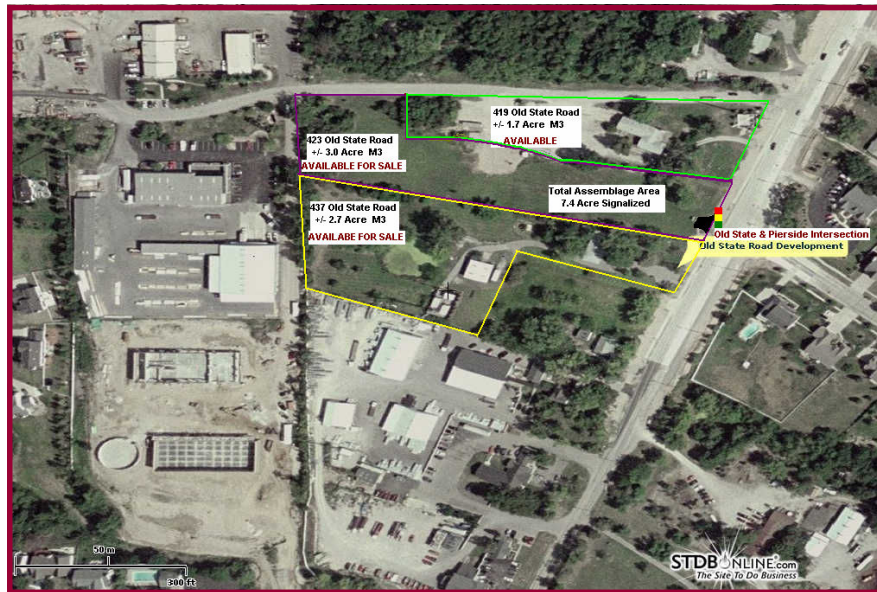

For Sale

AVAILABLE Signalized Assemblage Opportunity

Possible Assisted Living Facility



Aerial of 423 & 437 Old State Rd.

Address

423 & 437 Old State Road

5.7 Acre M3 Zoned near Signalized Intersection

1,271,000.00

\$5.12/Sq. Ft.

Site Characteristics

- 5.7 Acre Site Additional Acreage Available
- Current Zoning M3 Light Industrial
- Pierside & Old State Signal
- 1,600 Sq. Ft. Shop
- West County Location
- \$ 5.12/Square Foot combined
- 1,300 Sq. Ft. Residence
- Cell Tower Revenue Included

\$726.00/Month Income

For Additional

Information Contact

Charles St. Onge, CCIM

Direct: (636) 451-2725

E-Mail:

cstonge@hughes.net

Fax: (636) 451-5803

P.O. Box #14

Wildwood, MO 63040

www.stongemanagement.com



Information contained herein has been obtained from the owner of the property or from other reliable sources and is subject to change without notice. The Broker and Owner do not guarantee the accuracy of this information. Owners and Brokers make no representation as to the environmental or other physical conditions of the property and recommend that the Purchaser/Tenant investigate the property to their satisfaction.

Visit our Website

www.stongemanagement.com