

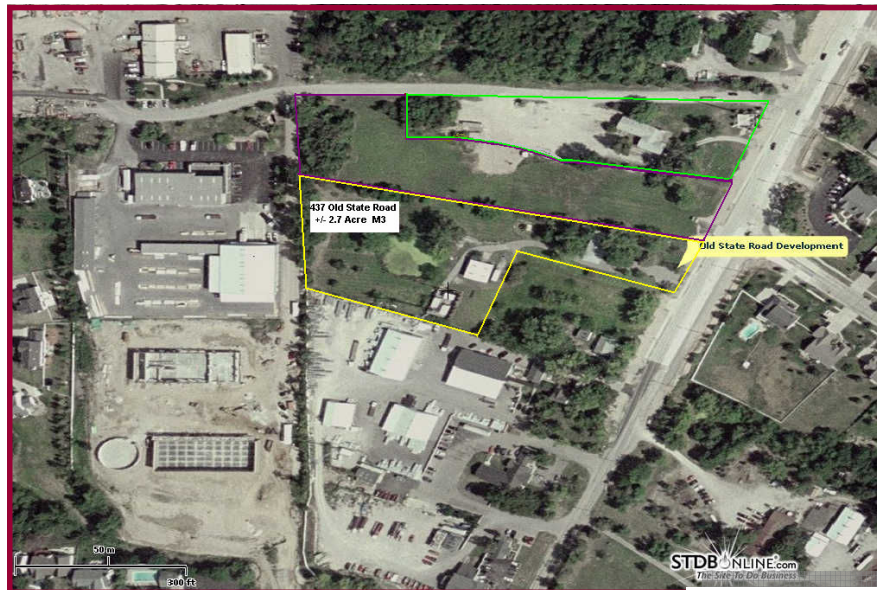

For Sale

# AVAILABLE Light Industrial

Residential Building, 40 x 40 Shop & Cell Tower Revenue



Arial of 437 Old State Rd.

## Address

437 Old State Road

2.7 Acre M1 Zoned near Signalized Intersection

Additional M1 Acreage Available for Light Industrial Assemblage

**\$622,000.00**

## Site Characteristics

- 2.7 Acre Site
- M1 Light Industrial
- Pierside & Old State
- 1,600 Sq. Ft. Shop
- Ellisville Location
- \$ 5.29/Square Foot
- 1,300 Sq. Ft. Residence
- Cell Tower Revenue \$726.00/mnth

For Additional

Information Contact

Charles St. Onge, CCIM

Direct: (636) 451-2725

E-Mail:

cstonge@hughes.net

Fax: (636) 451-5803

P.O. Box #14

Wildwood, MO 63040

www.stongemanagement.com



Information contained herein has been obtained from the owner of the property or from other reliable sources and is subject to change without notice. The Broker and Owner do not guarantee the accuracy of this information. Owners and Brokers make no representation as to the environmental or other physical conditions of the property and recommend that the Purchaser/Tenant investigate the property to their satisfaction.

Visit our Website

www.stongemanagement.com