



For Sale



Site Characteristics

- 3.0 Acre Parcel in Ballwin, MO.
- Westglen Village Subdivision.
- All Utilities Available.
- Rockwood School District.
- Multi Family Zoned R-3.
- Condo/Apartment Opportunity.
- Parcel Adjoins R-4 Zoning.
- Minimum Lot Area 10,000 Sq. Ft.
- 50' Required Access Available

855 Westglen Village Drive
Ballwin, MO 63021
3 Acres Multi Family
Apartments/Condo's

Priced at
\$395,000.00

For Additional
Information Contact
Charles St. Onge, CCIM
Direct: (636) 451-2725
E-Mail:
cstonge@hughes.net
Fax: (636) 451-5803
P.O. Box #14
Wildwood, MO 63040
www.stongemanagement.com

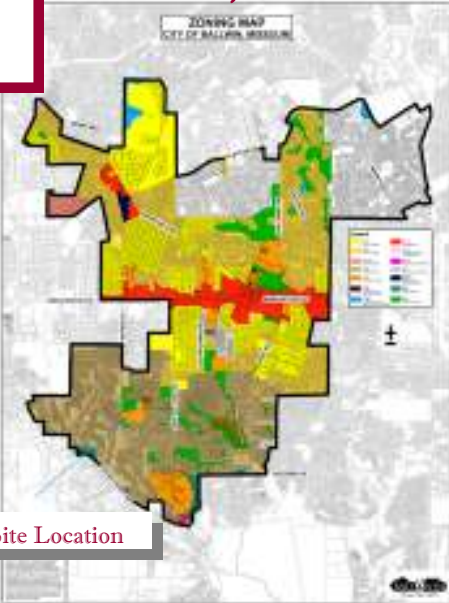

Multi Family Zoning
Zoned R -3

Site Location



Information contained herein has been obtained from the owner of the property or from other reliable sources and is subject to change without notice. The Broker and Owner do not guarantee the accuracy of this information. Owners and Brokers make no representation as to the environmental or other physical conditions of the property and recommend that the Purchaser/Tenant investigate the property to their satisfaction.

Visit our Website

www.stongemanagement.com