

SURVEYOR'S REAL PROPERTY REPORT

Lot 11, Maple Hill Farm Estates Plat 4, Franklin County, Mo.
(This does not constitute a boundary survey.)

July 19, 1996

Scale 1"=100'

Dimensions to foundation
are ± .5'

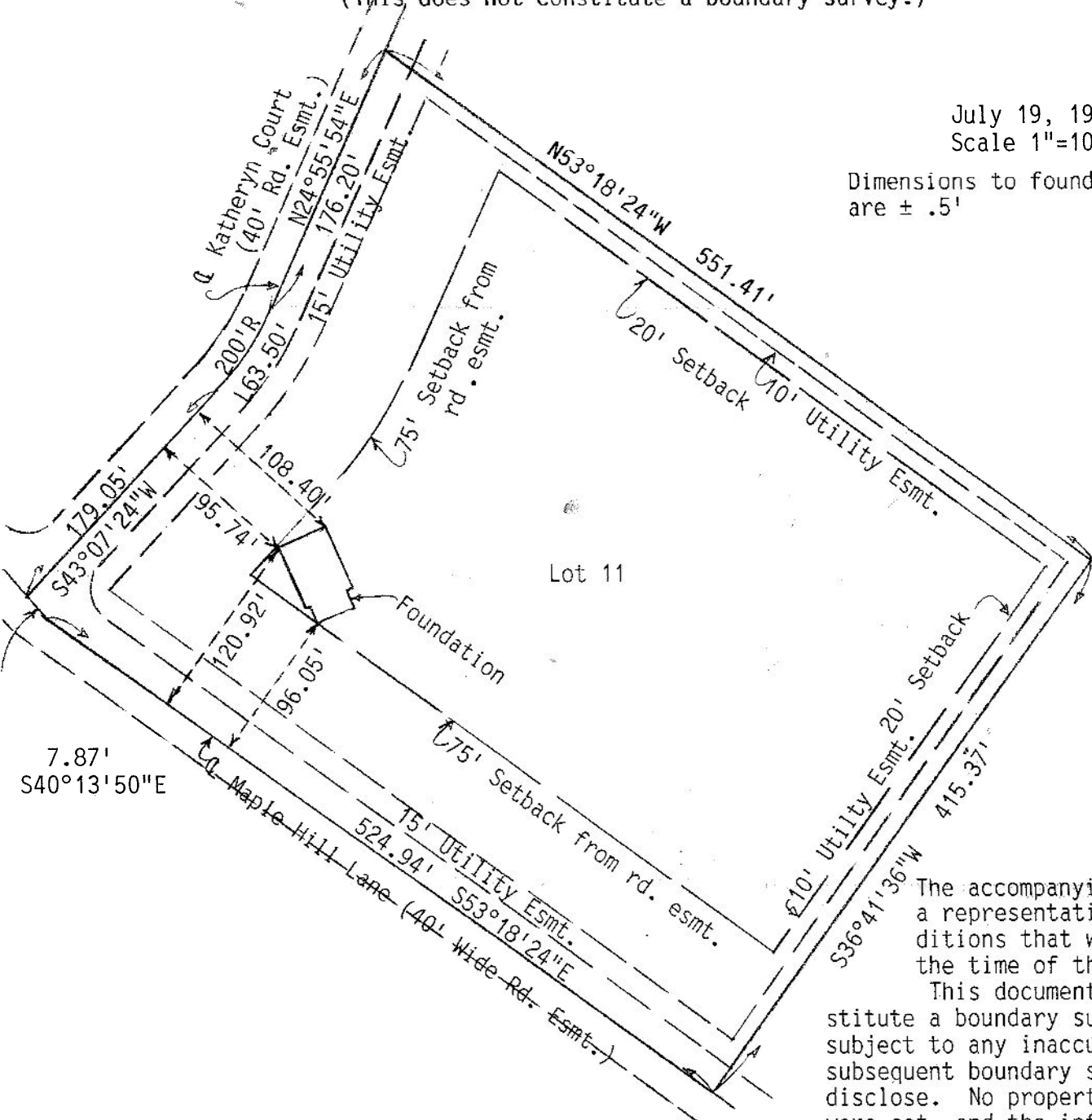

The accompanying drawing is a representation of the conditions that were found at the time of the inspection.

This document does not constitute a boundary survey and is subject to any inaccuracies that a subsequent boundary survey may disclose. No property corners were set, and the information

shown on the drawing should not be used to establish any fence, structure or other improvements. The bearings and angular values shown on the drawing are based on record or deed information and they have not been verified. The land surveyor is not extending a warranty to the present or future owner, or occupants.

The inspection was conducted under my immediate personal supervision on July 19, 1996, for the following described tract: Lot 11 of Maple Hill Farm Estates Plat 4 in Franklin County, Mo.

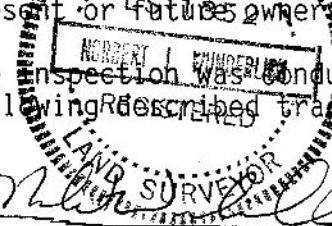

[Signature]
7-23-96