

**"NOT A PROPERTY BOUNDARY SURVEY"  
A TRACT OF LAND BEING  
PART OF LOT 21 OF  
HUTCHINSON'S SUBDIVISION  
OF THE ELLISVILLE FARM**

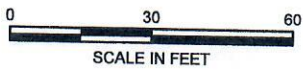

Scale 1" = 30'

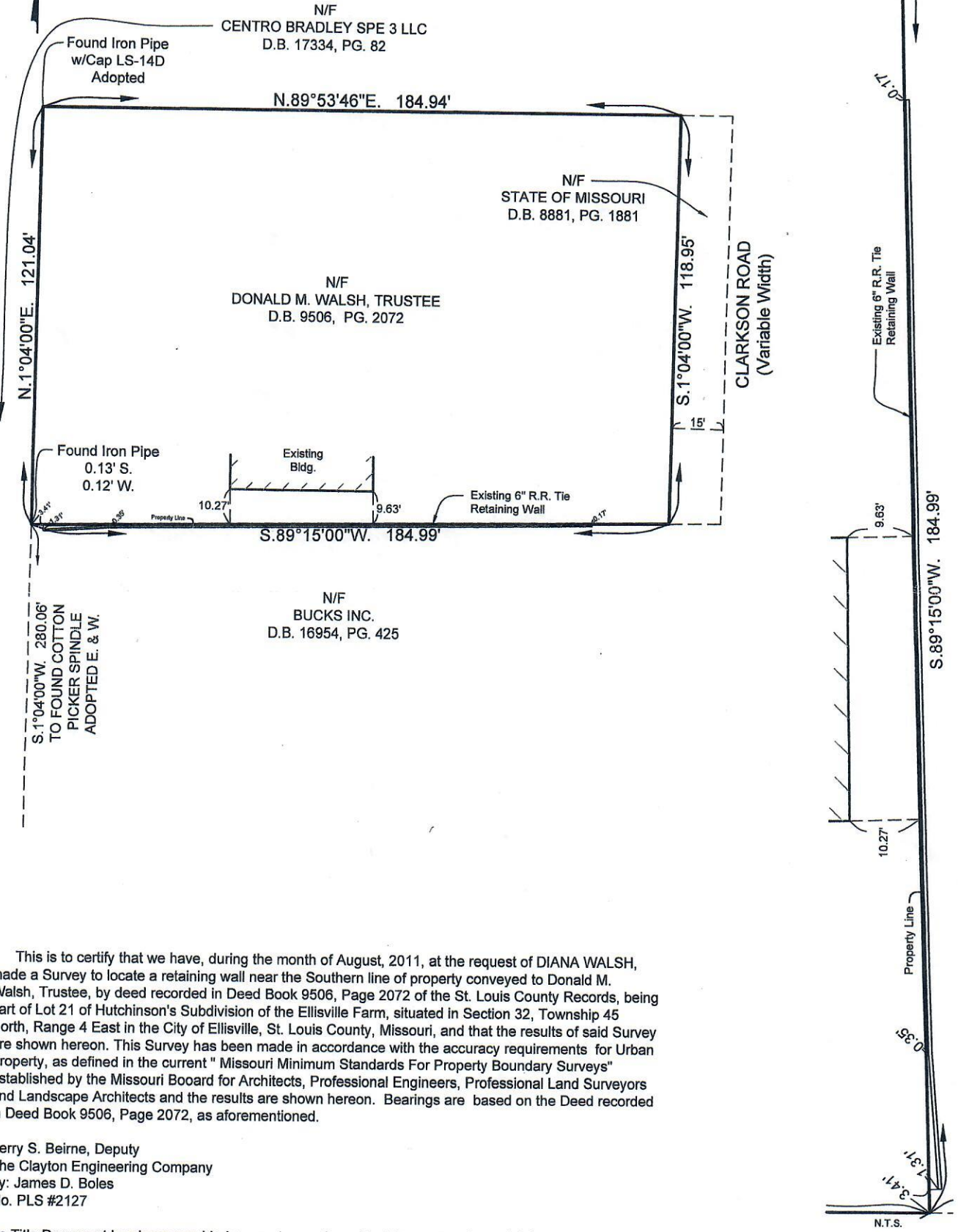

This is to certify that we have, during the month of August, 2011, at the request of DIANA WALSH, made a Survey to locate a retaining wall near the Southern line of property conveyed to Donald M. Walsh, Trustee, by deed recorded in Deed Book 9506, Page 2072 of the St. Louis County Records, being part of Lot 21 of Hutchinson's Subdivision of the Ellisville Farm, situated in Section 32, Township 45 North, Range 4 East in the City of Ellisville, St. Louis County, Missouri, and that the results of said Survey are shown hereon. This Survey has been made in accordance with the accuracy requirements for Urban Property, as defined in the current "Missouri Minimum Standards For Property Boundary Surveys" established by the Missouri Board for Architects, Professional Engineers, Professional Land Surveyors and Landscape Architects and the results are shown hereon. Bearings are based on the Deed recorded in Deed Book 9506, Page 2072, as aforementioned.

Kerry S. Beirne, Deputy  
The Clayton Engineering Company  
By: James D. Boles  
Mo. PLS #2127

No Title Document has been provided; property may be subject to easements, restrictions and covenants of record not shown hereon.

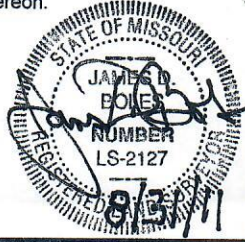

Prepared for:		DON and DIANA WALSH	
		#32 Clarkson Road	
		Ellisville, Mo. 63011	
		636-451-4009	
Project Number: 11129		Checked: JDB	
		Drawn: JML	
F.S.		SUR.	
F.B. 1047		SUR.	
FILE:G:\11xxx\11129_WALSHBND\SURVEY\Location Survey.dwg		Plotted Date: 8/31/2011 7:21 AM BY: JDB	

**the clayton engineering company, inc.**

ENGINEERS • SURVEYORS • PLANNERS  
 11920 WESTLINE INDUSTRIAL DRIVE  
 ST. LOUIS, MISSOURI 63146  
 (314) 692-8888 FAX: (314) 692-8688 claytoneng.pro  
 MO Cert. of Authority - Prof. Engineering #000067  
 & Prof. Surveying #000014  
 IL Dept. Financial & Prof. Reg. Prof. Design & Engineering Corp. #184,000879