

PT. SECTION 4, TOWNSHIP 44 NORTH, RANGE 4 EAST

ST. LOUIS COUNTY, MO.

SEC. 8

SEC. 5

SEC. 9

SEC. 4

N 0°16'10"E

1292.07'

12.0698 AC.

3.750 AC.

487.81

292.89'
S 89°47'E

SCALE: 1" = 40'

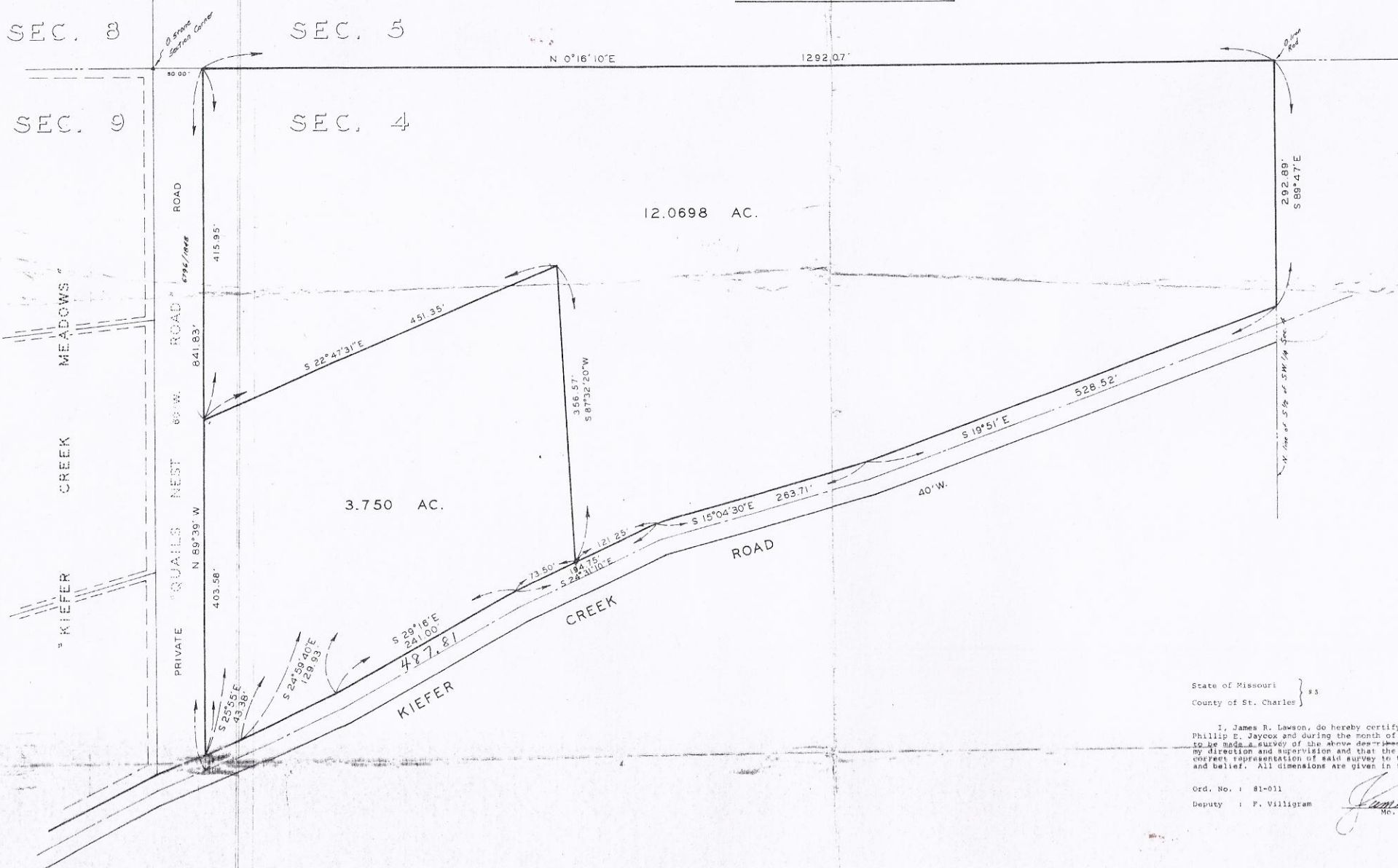

State of Missouri }
 County of St. Charles } ss

I, James R. Lawson, do hereby certify that at the request of Phillip E. Jaycox and during the month of June 1981, I have made a survey of the above described tract of land as my direction and supervision and that the hereon drawn plat is a correct representation of said survey to the best of my knowledge and belief. All dimensions are given in feet and decimal parts thereof.

Ord. No. : 81-011
 Deputy : F. Villigram

James R. Lawson
 No. Rec. L.S. No. 1113

GIVENROD, LIPE
 CONSULTING ENGINEER
 911
 112 FIRST ST.
 ST. CHARLES, MO.
 64301