

OF SOUTHWEST 1/4 OF SECTION 2
TOWNSHIP 44 NORTH, RANGE 3 EAST

City of Wildwood
St. Louis County, Missouri

391 167
RECORDED
AT THE OFFICE OF THE
RECORDER OF DEEDS
ST. LOUIS COUNTY, MO

1027

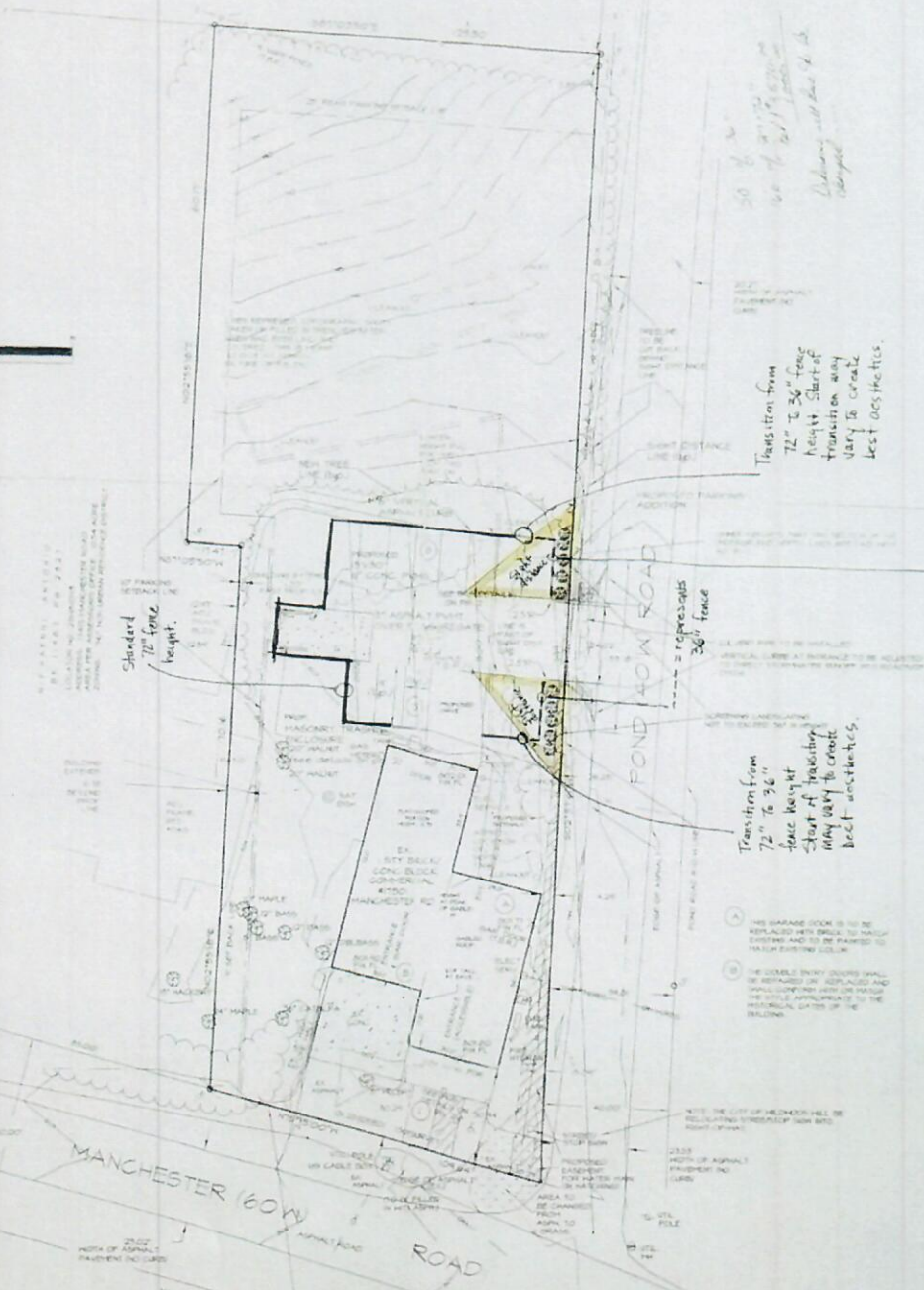
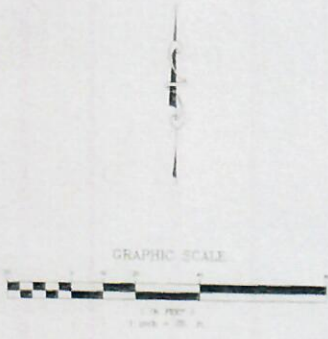

Transition from
72" to 36" fence
height. Start of
transition on way
west to create
best aesthetics.

--- represents
36" fence

--- represents
36" fence

Transition from
72" to 36"
fence height
Start of transition
may vary to create
best aesthetics.

- A THE GARAGE DOOR IS TO BE REPLACED WITH BRICK TO MATCH EXISTING AND TO BE PAINTED TO MATCH EXISTING JOB.
- B THE DOUBLE ENTRY GARAGE SHALL BE REFINISHED IN BRICK AND SHALL COMPLY WITH ALL REQUIREMENTS TO THE RESIDENTIAL CODE OF THE JURISDICTION.

NOTE THE CITY OF WILDWOOD WILL BE REGULATING WIRELESS COMMUNICATIONS (WIRELESS).

JOHN C. BERSH AND ASSOCIATES
P.O. BOX 22286
KANSAS CITY, MO 64112
(816) 442-4442

DATE	BY	REVISED
10/19/07	JCB	1
11/14/07	JCB	2
03/19/08	JCB	3
03/19/08	JCB	4

John C. Bersh
John C. Bersh, L.S. 10074



CITY OF WILDWOOD
DEPARTMENT OF PLANNING
APPROVED SITE DEVELOPMENT PLAN

- Amended
- Landscaping
- Lighting
- Other

Signature: [Signature]
Date: March 19, 2008

P.Z. Number: 9-02 Hazard Properties
Map Number: 234 Zoning CB
Comments: